

# Blessings Unfold

Rick Graham

♩ = 70

18

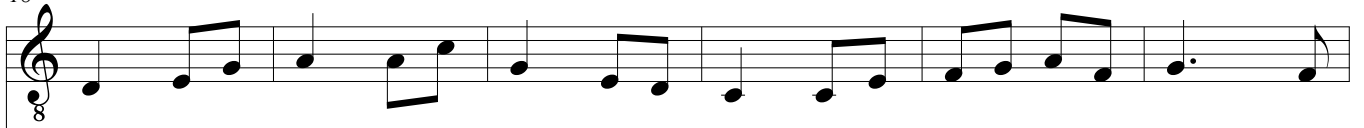

18

24

24

30

30

36

8

42

8

48

*rit.* *a tempo*

8

54

8

54

60

8

60

66

8

66

72

8

78

8

84

8

90

8

90

90