For the General Young Women's Conference Choir March 2010

High On The Mountain Top

Arr. Webb

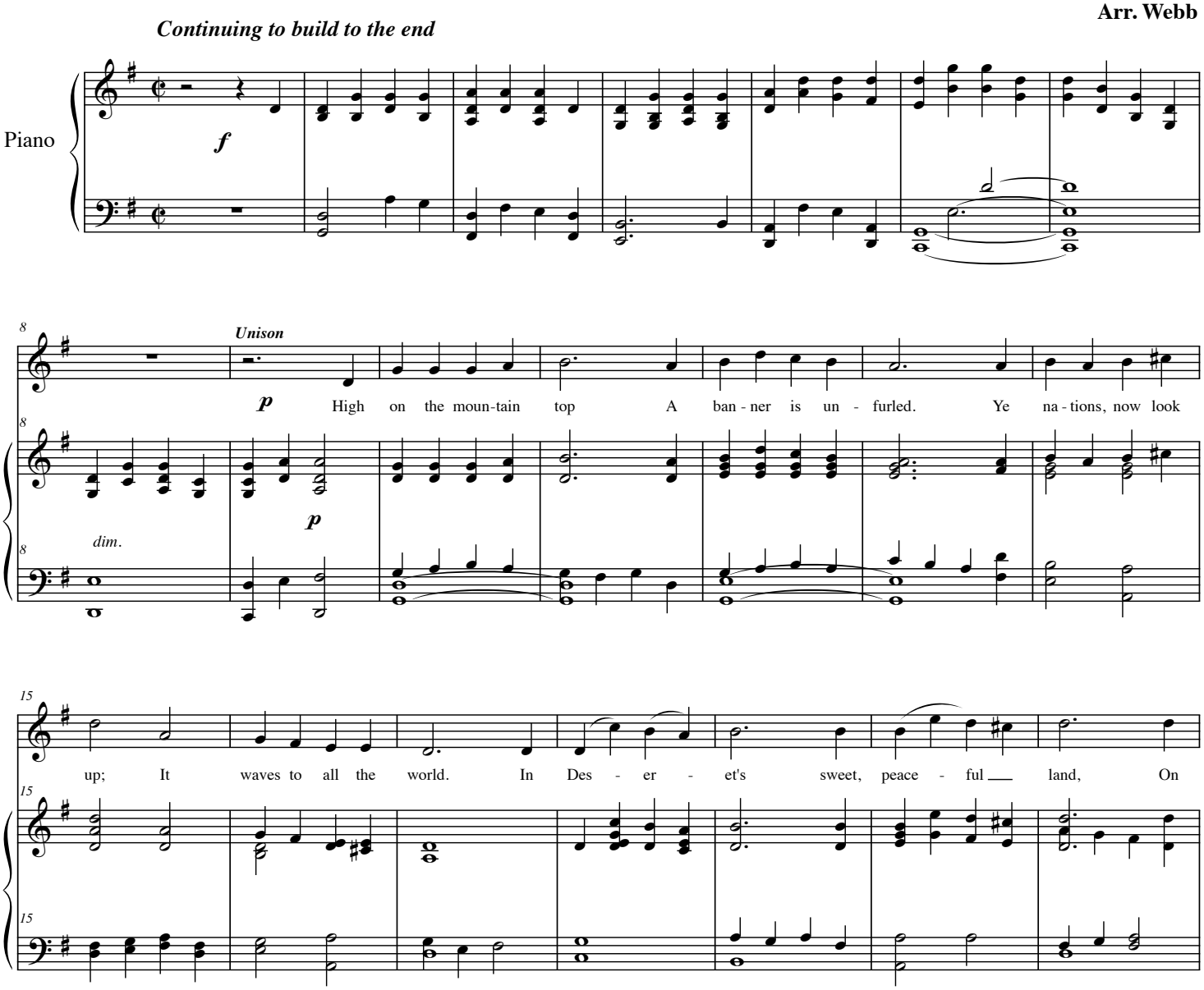

22

Zi - on's mount be - hold it stand! *mf* For

cresc. *mf*

29

God re - mem-bers still His prom - ise made of old That he on Zi - on's hill Truth's stand - ard would un -

36

fold. Her light should there at - tract the gaze of all the world in lat - ter

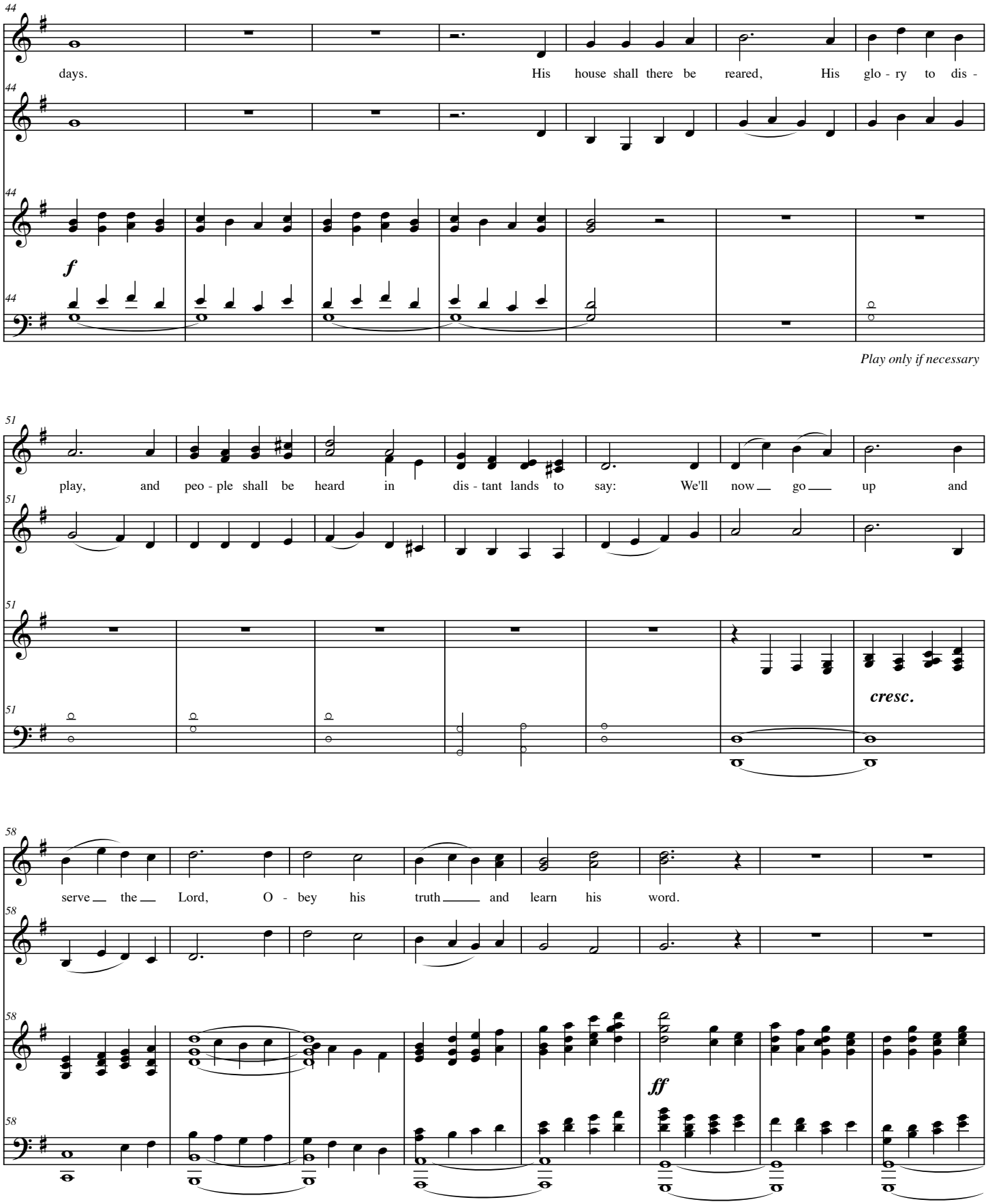
44
days. His house shall there be reared, His glo - ry to dis -
f
Play only if necessary
51
play, and peo - ple shall be heard in dis - tant lands to say: We'll now go up and
cresc.
58
serve the Lord, O - bey his truth and learn his word.
ff

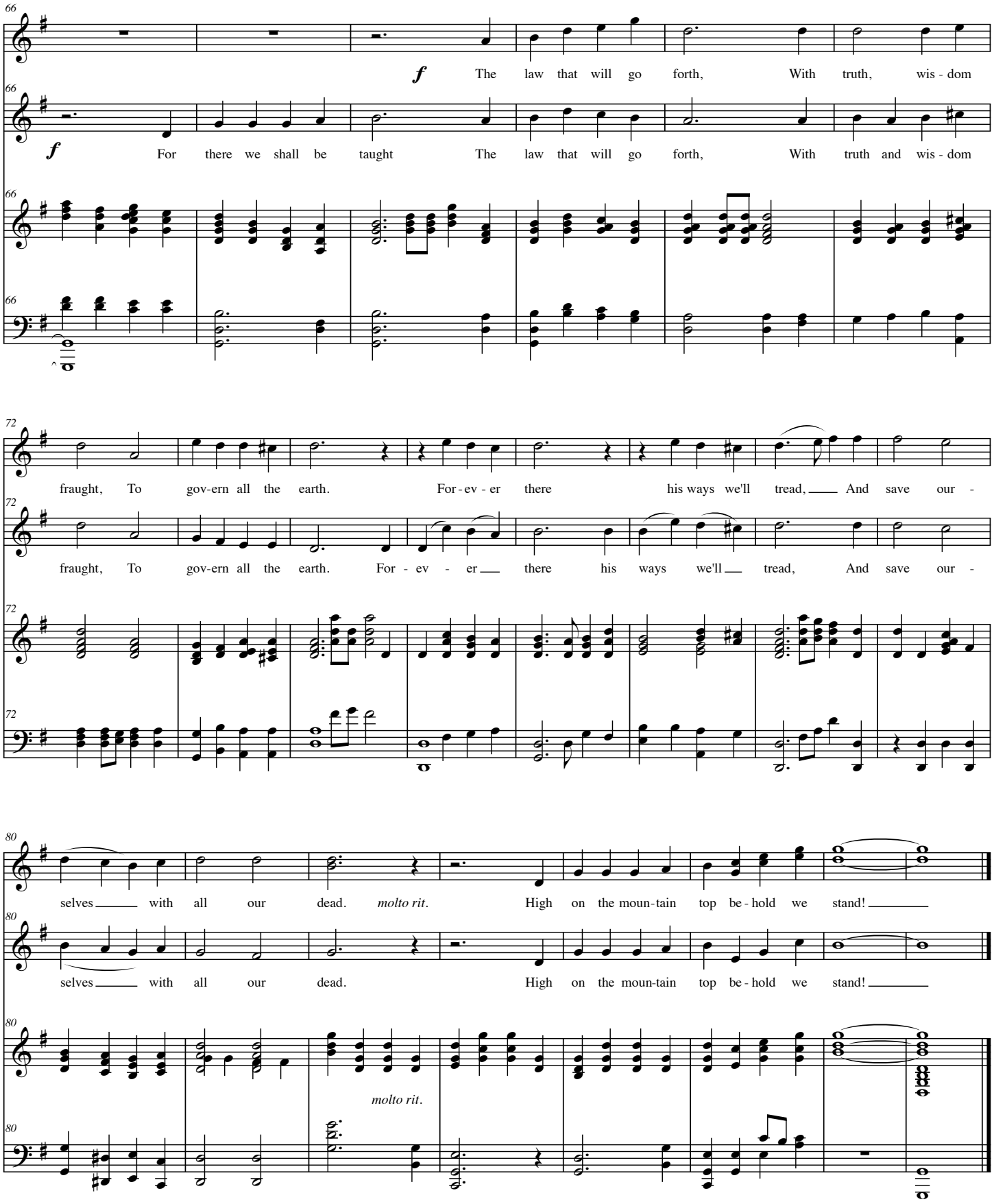
66
f The law that will go forth, With truth, wis - dom
f For there we shall be taught The law that will go forth, With truth and wis - dom
72
fraught, To gov-ern all the earth. For - ev - er there his ways we'll tread, And save our -
fraught, To gov-ern all the earth. For - ev - er there his ways we'll tread, And save our -
80
selves with all our dead. molto rit. High on the moun-tain top be - hold we stand!
selves with all our dead. High on the moun-tain top be - hold we stand!
molto rit.