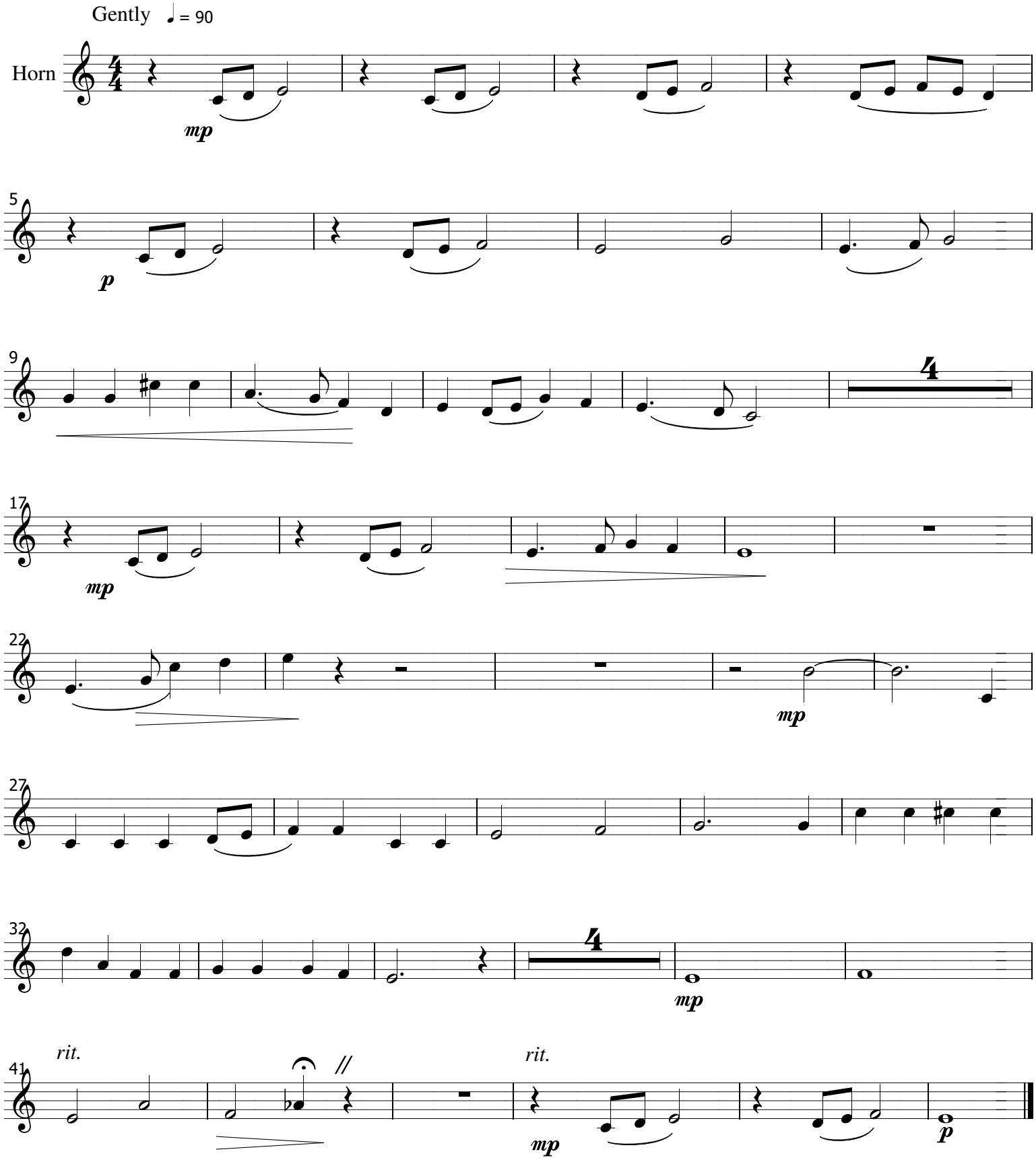O Little Town of Bethlehem