Brightly Beams Our Father's Mercy

Arr David Welker

Philip Paul Bliss

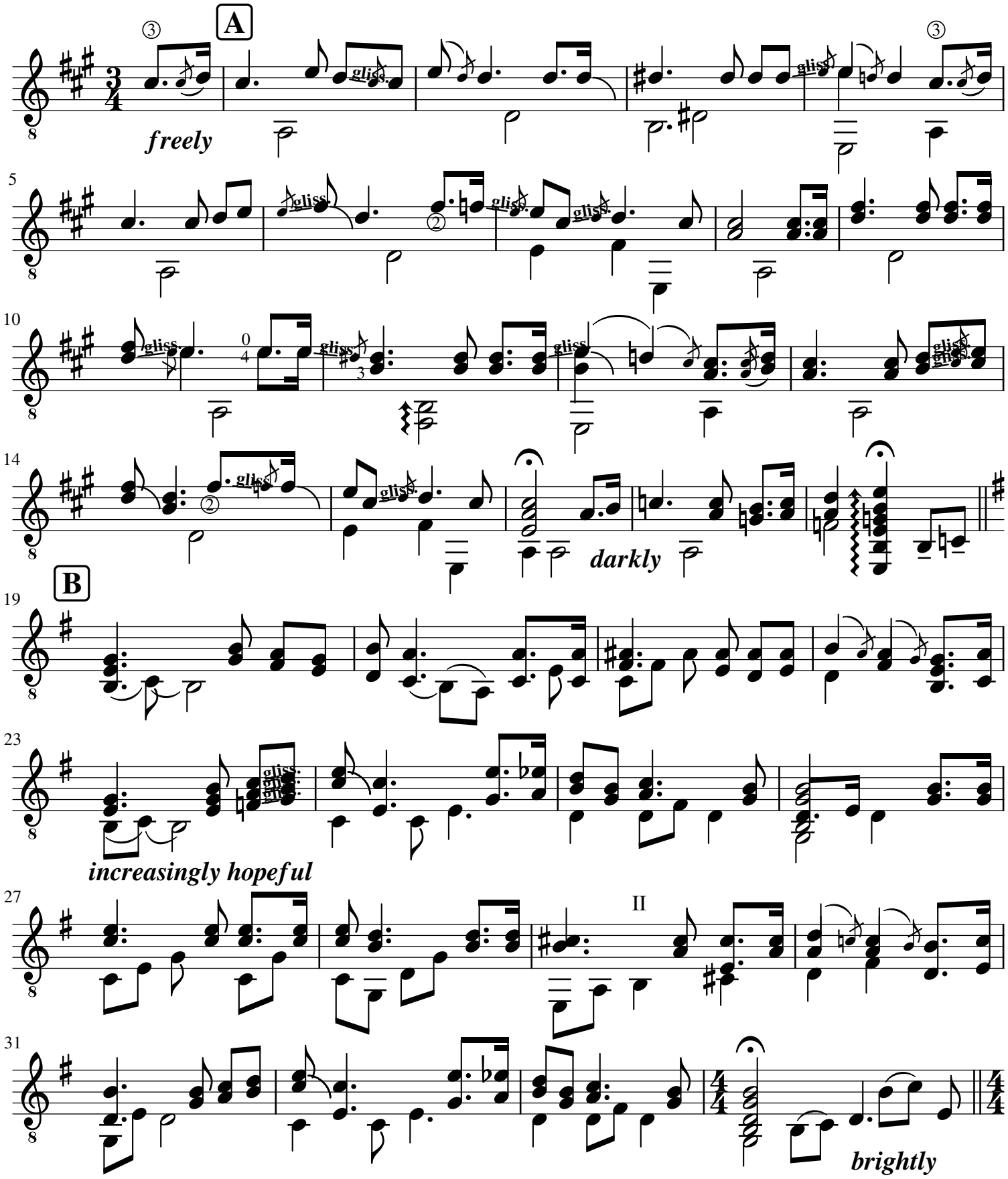

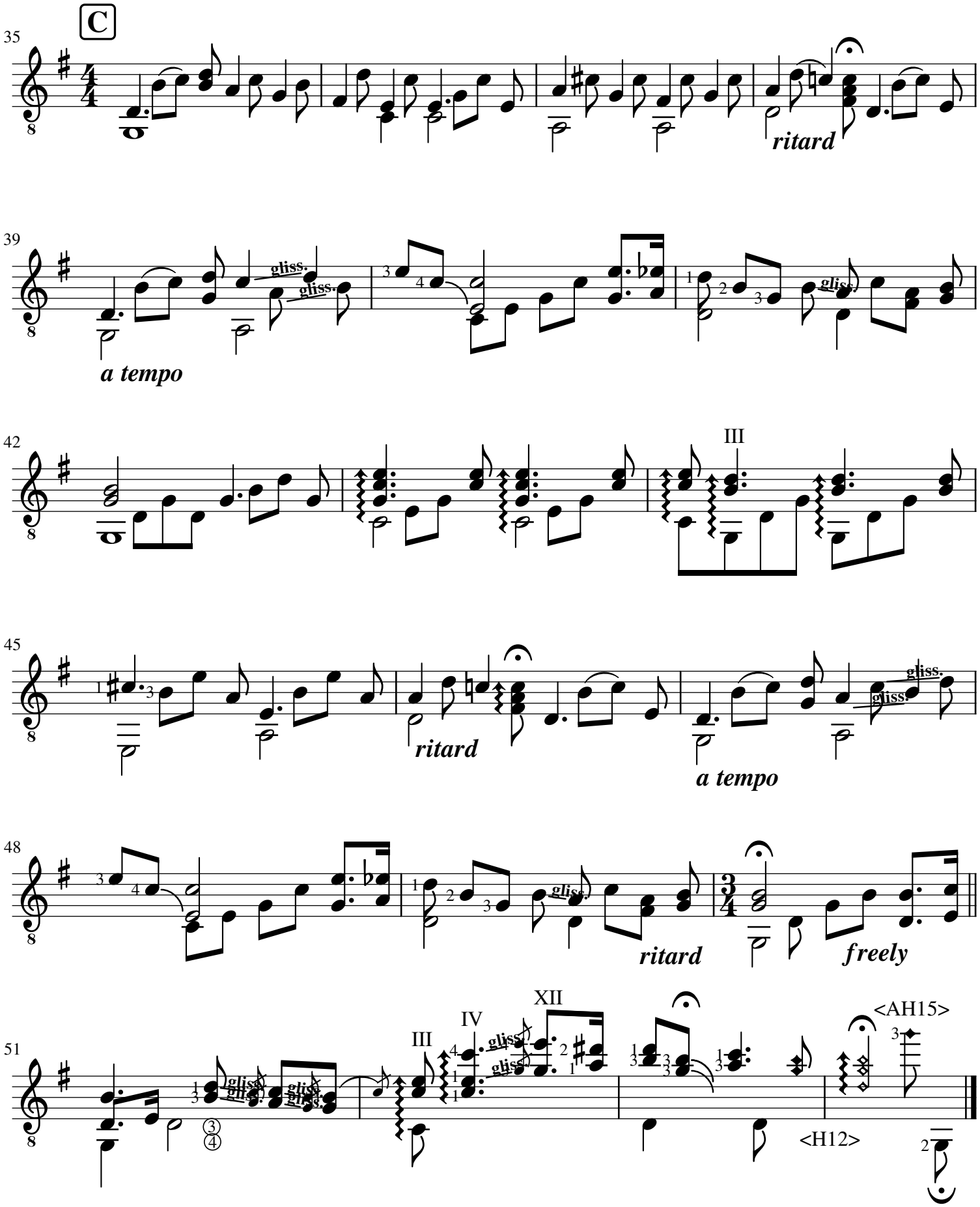

Brightly Beams Our Father's Mercy p2