If You Could Hie to Kolob

♩ = 100

Arranged by Zach Preator

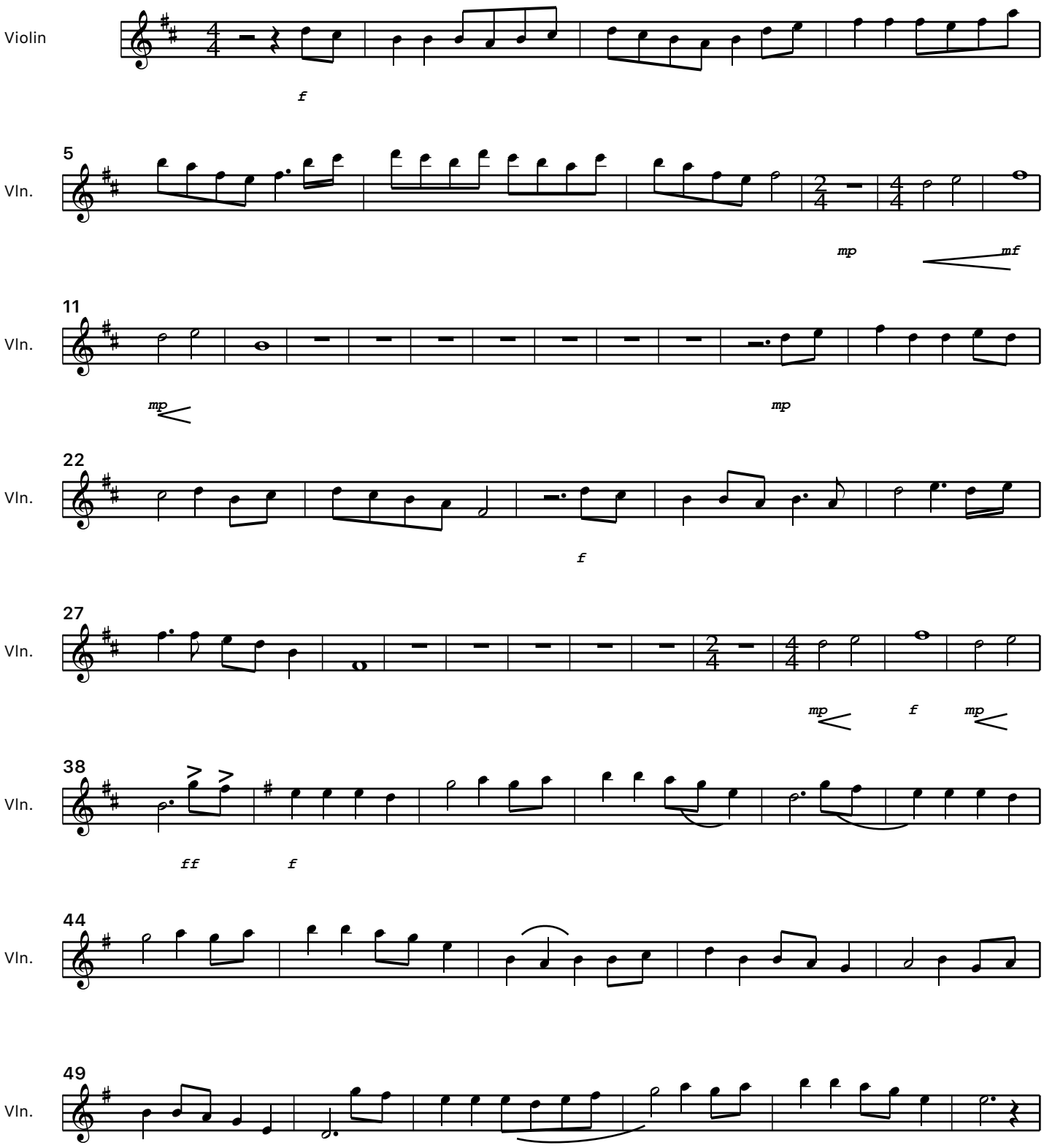

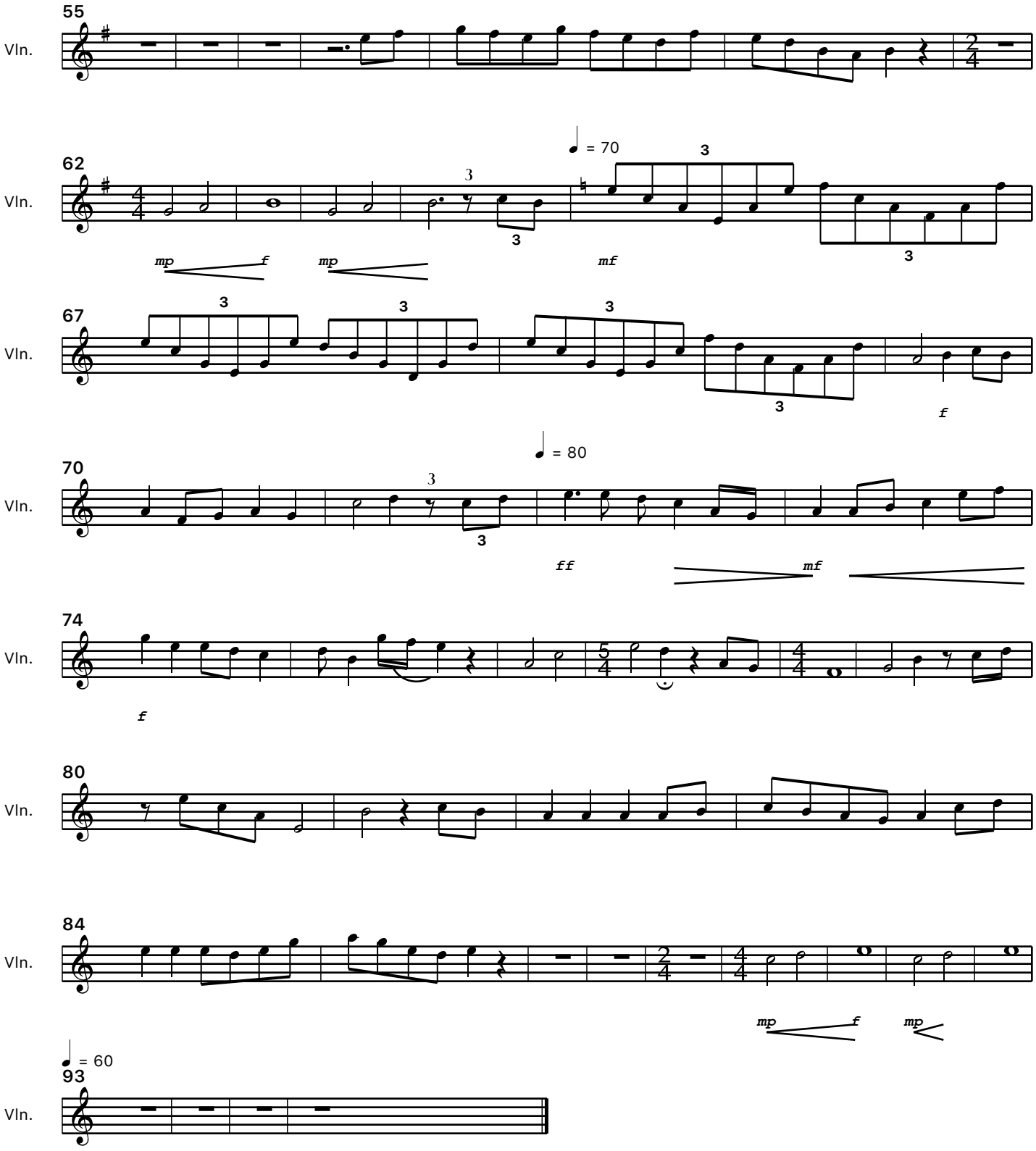
55
Vln.
62
Vln.
= 70
mp
f
mp
mf
67
Vln.
f
70
Vln.
= 80
ff
mf
74
Vln.
f
80
Vln.
84
Vln.
mp
f
mp
= 60
93
Vln.