Mas santidad dame

Vocals

Philip Paul Bliss
Arr. Martineau

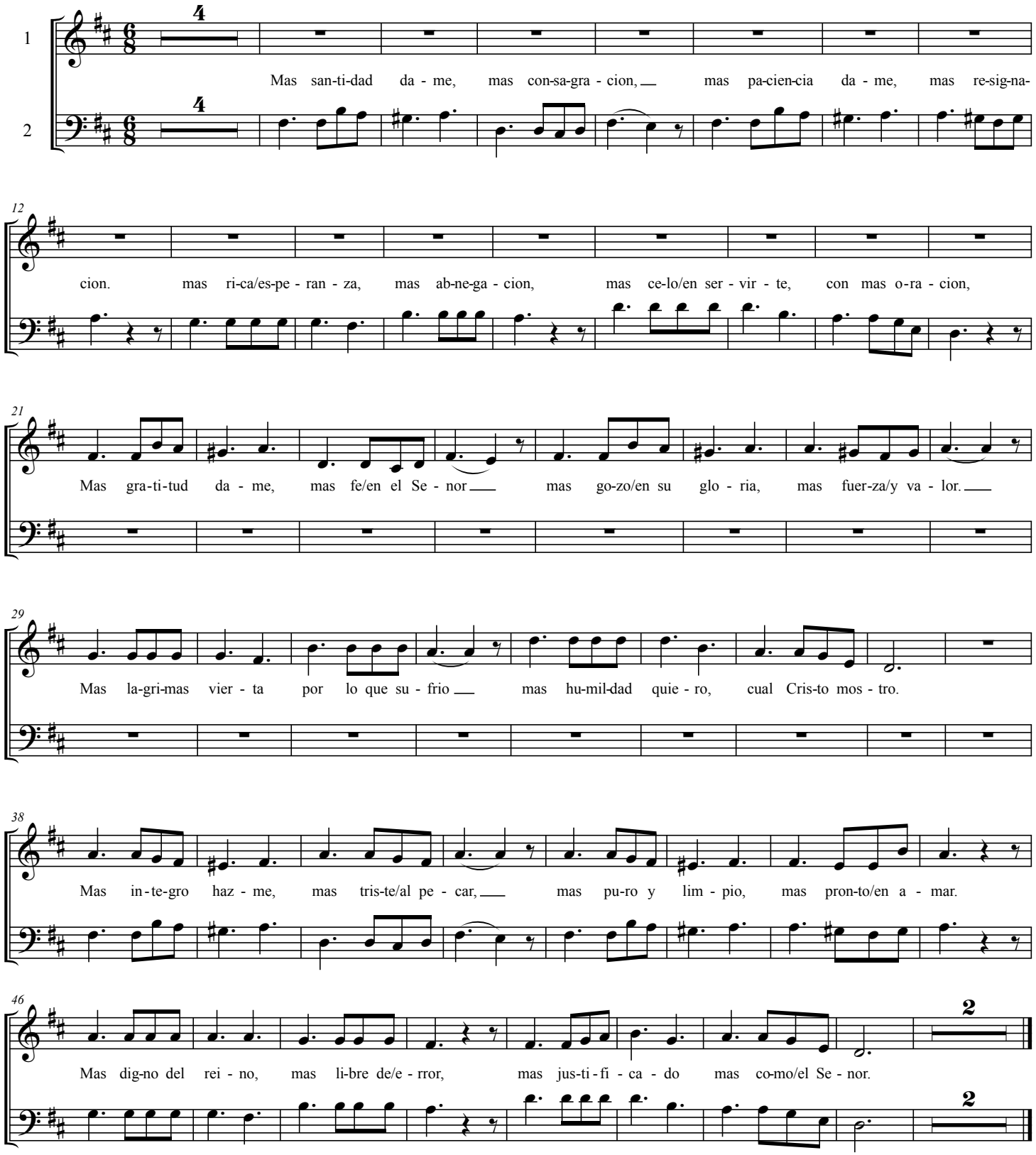

Copyright 2017 Sheryl Martineau