The Snowman Song

Lyrics by: Anonymous

Music by: M Ryan Taylor

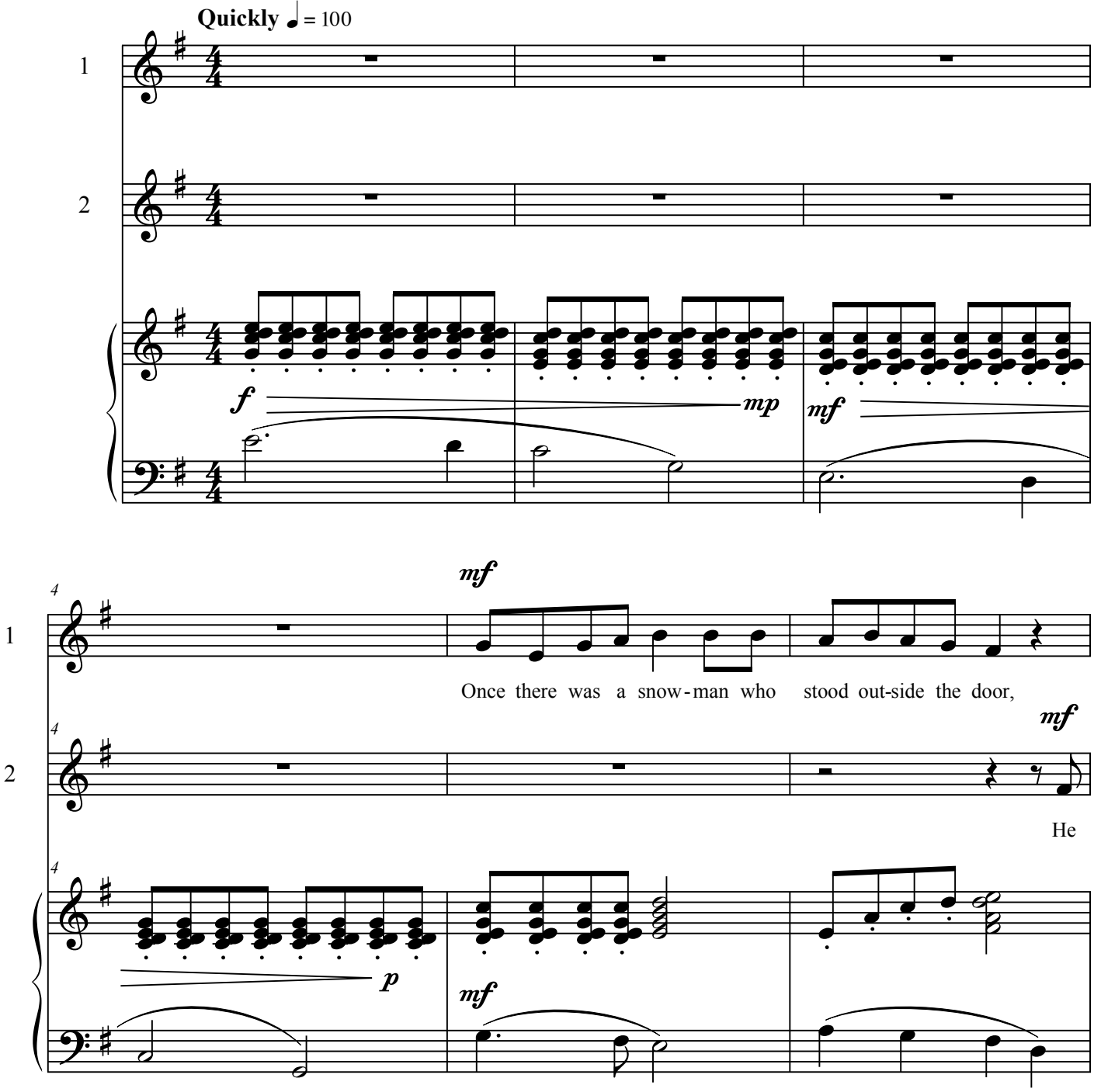

Copyright © 2008 Vocal Works (ASCAP) : ChoirWorks.com

This score may be copied to facilitate performance *upon the following condition*:
All performances, public or private, of this work must be reported to mryan@choirworks.com
~ Include dates, venue and performer ~
Please, this information is vital for the continuation of free music ChoirWorks.com
Please consider making a donation at ChoirWorks.com to support this effort as well.

To commission a new work of music by M Ryan Taylor, contact him at mryan@choirworks.com

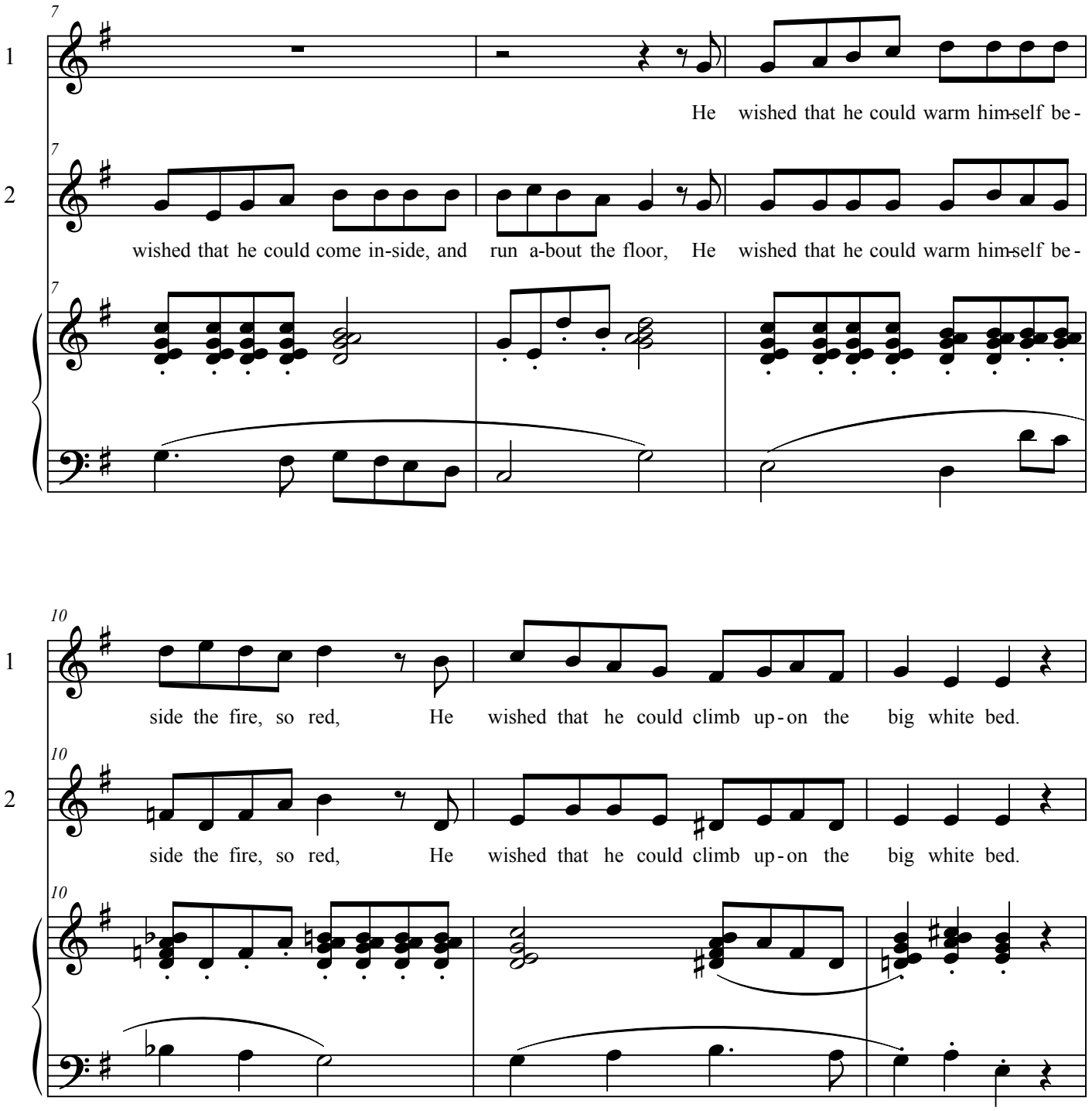
7
1
He wished that he could warm him-self be-
7
2
wished that he could come in-side, and run a-bout the floor, He wished that he could warm him-self be-
7
10
1
side the fire, so red, He wished that he could climb up-on the big white bed.
10
2
side the fire, so red, He wished that he could climb up-on the big white bed.
10

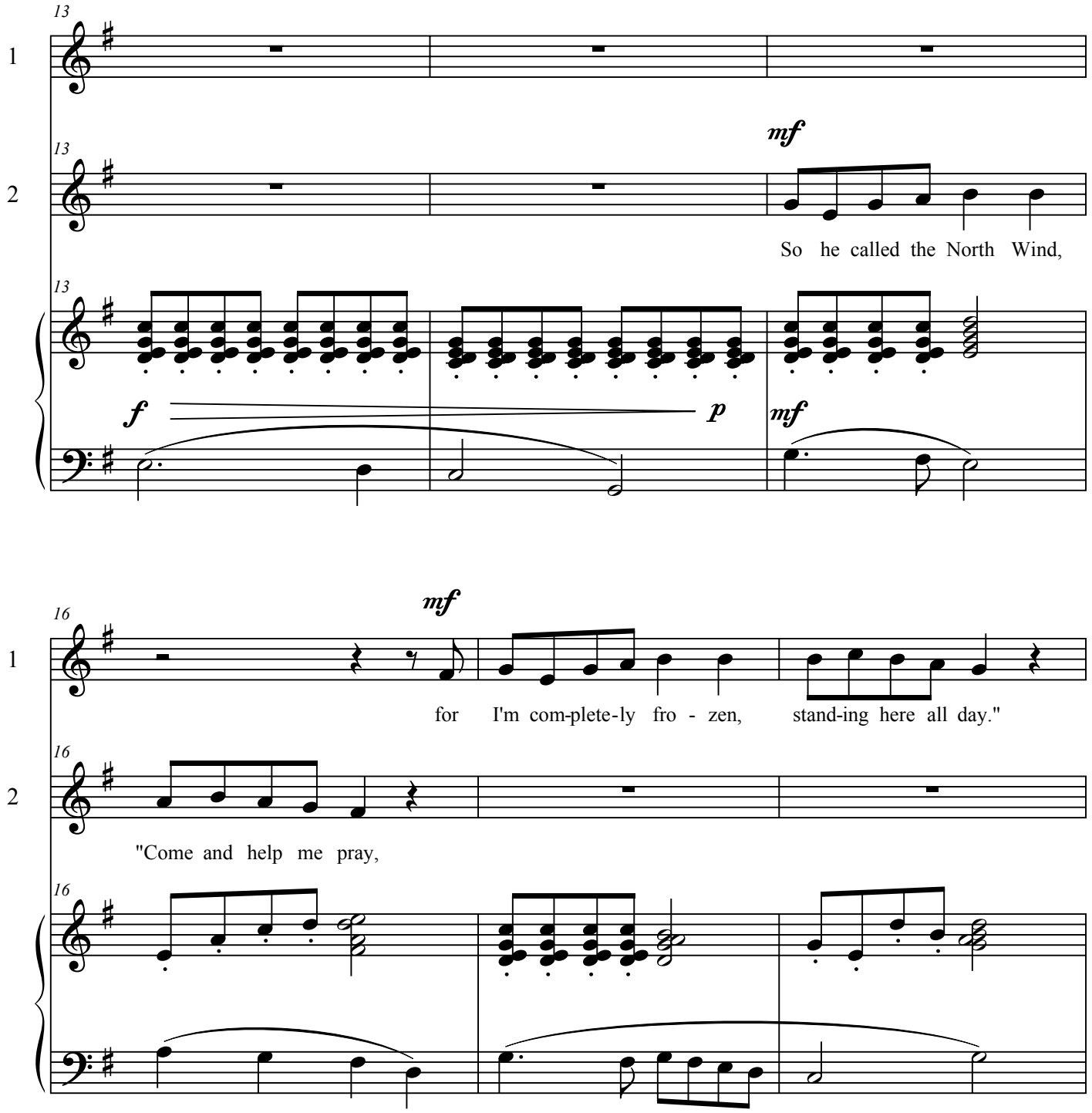
13
1
2
mf
So he called the North Wind,
f
p
mf
16
mf
for I'm com-plete-ly fro - zen, stand-ing here all day."
"Come and help me pray,

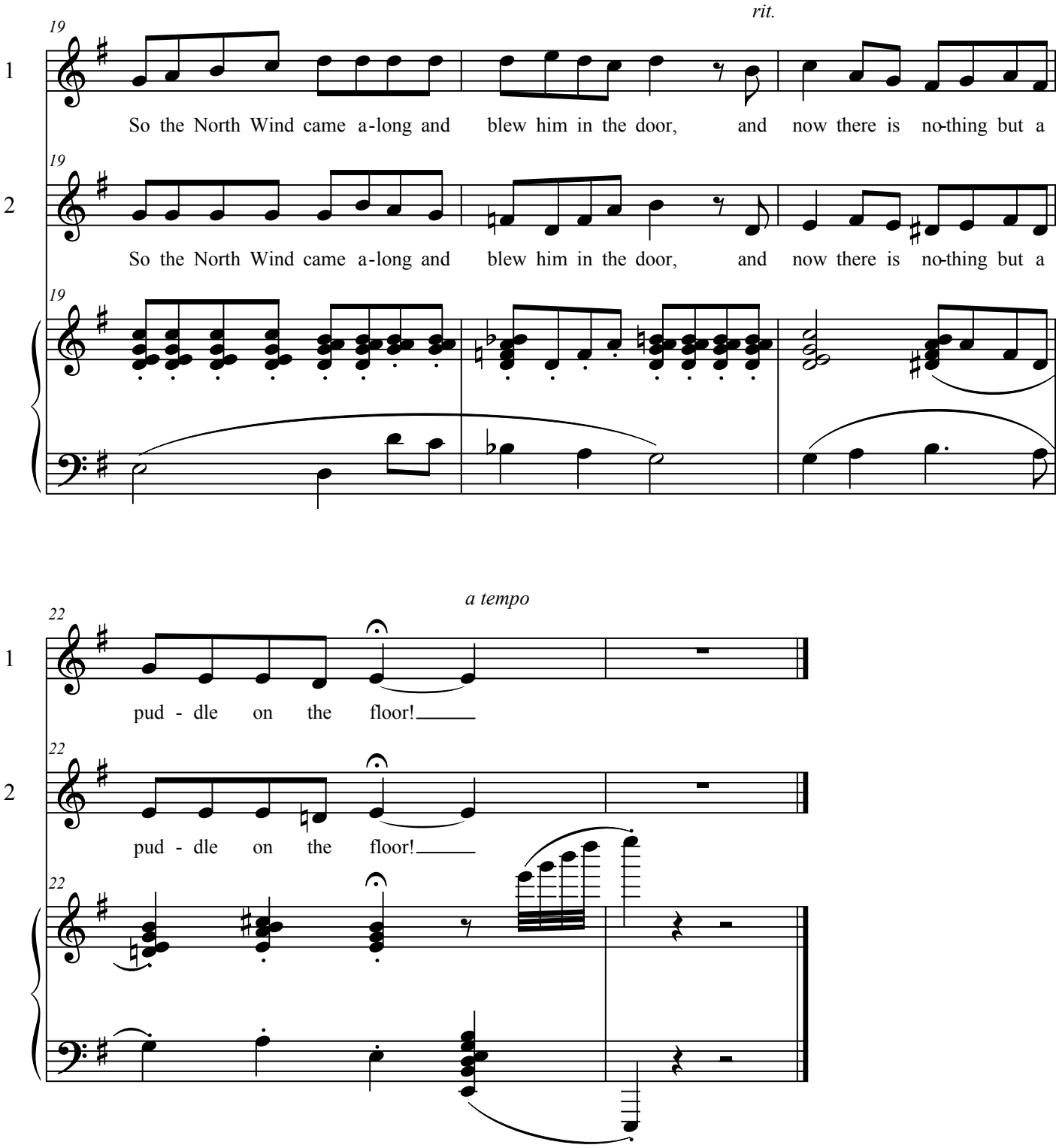
19
rit.
1
So the North Wind came a-long and blew him in the door, and now there is no-thing but a
19
2
So the North Wind came a-long and blew him in the door, and now there is no-thing but a
19
22
a tempo
1
pud - dle on the floor!
22
2
pud - dle on the floor!
22