

He Is Risen!

SATB Arrangement

Text: C.F. Alexander
Music: Joachim Neander

♩ = 90

Arrangement: Amy J. van Dyk

9

He has burst his three days' pris - on; Let the whole wide earth re - jice.

9

Pno.

13

Death is con - quered; man is free. Chrst has won the vic - to - ry.

13

Pno.

17

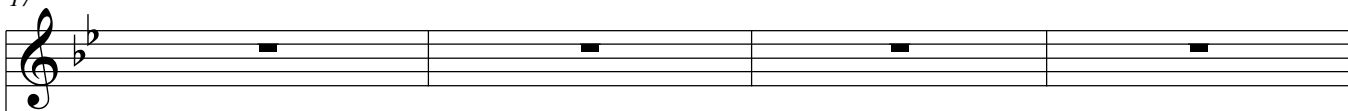

Tenor/Bass

Come with high and ho-ly hymn - ing; Chant our Lord's tri - um - phant lay.

17

Pno.

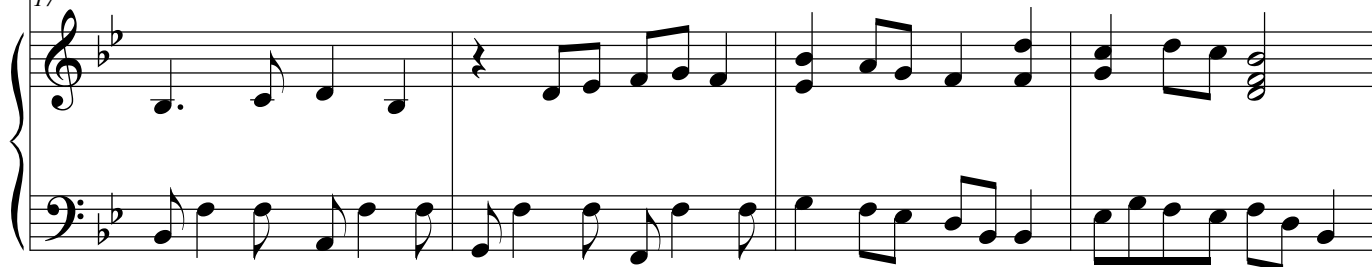

21

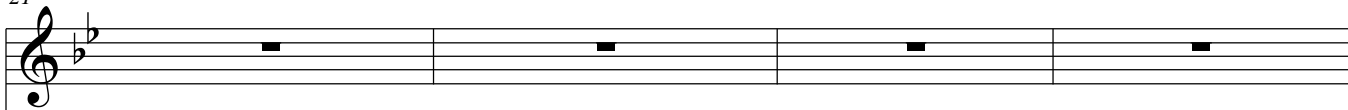

Not one dark - some cloud is dim - ming Yon - der glor - ious morn - ing ray,

21

Pno.

25

Break - ing o'er the pur - ple east, Sym - bol of our Eas - ter _ feast.

25

Pno.

29

29

Pno.

♩ = 80

34 Optional: Congregation joins 3rd verse

f He is ris - en! He is ris - en! He hath op - ened hea - ven's gate. — We are free from

*Optional bass line if unison too high

Pno.

34

f ♩ = 80

39

sin's dark pri - son, Ris - en to a hol - ier state. And a bright - er Eas - ter beam

Pno.

39

44

On our long - ing eyes shall stream.

Pno.

44

rit.

48

Christ has won the vic - to - ry!

Pno.

48
