# Hope of Israel

Subtitle
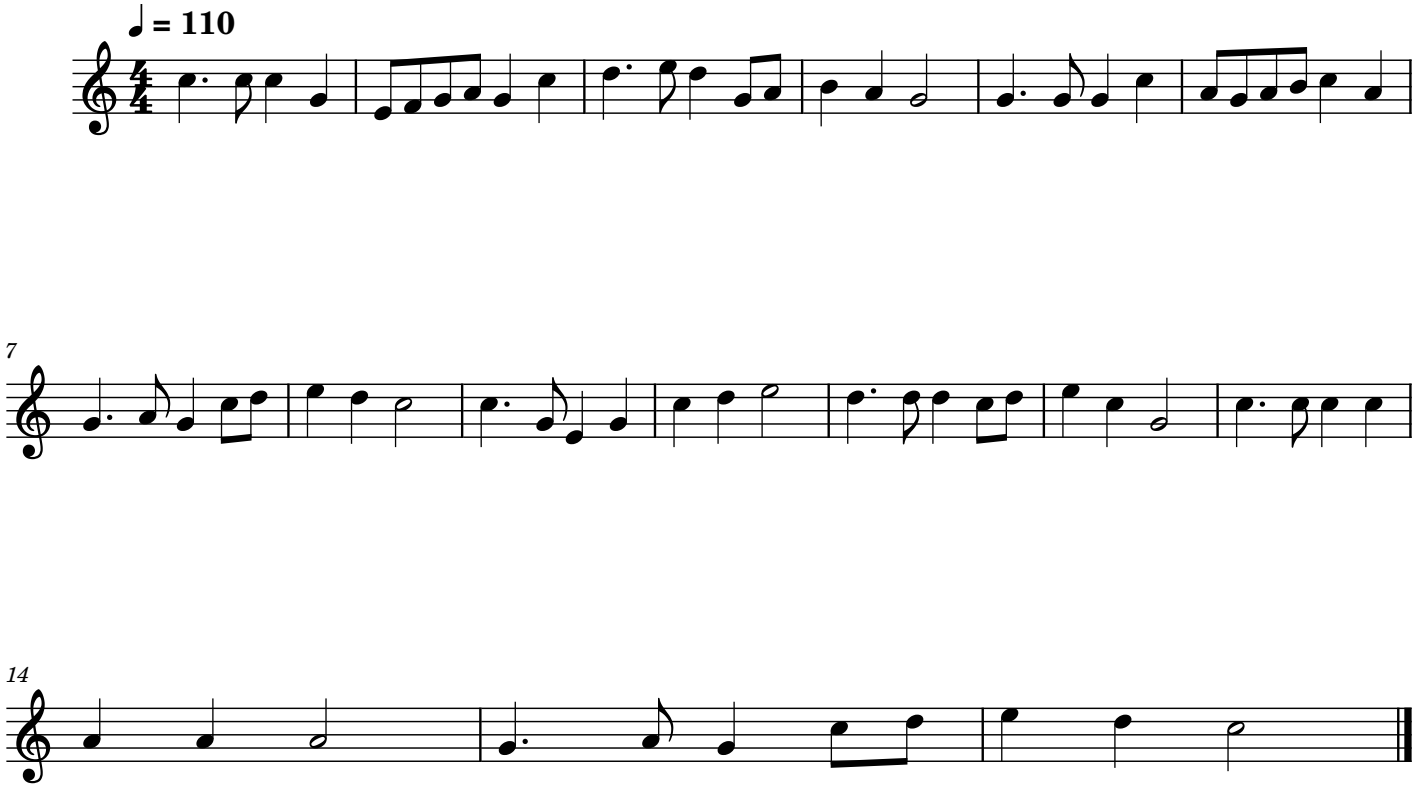
Matt. J