

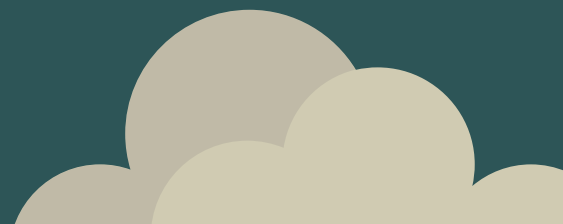

Infant Holy, Infant Lowly

Marcelo Rosa dos Santos

PIANO SOLO

Infant Holy, Infant Lowly

PIANO SOLO

Traditional Polish Carol
arranged by Marcelo Rosa dos Santos

Moderato

15

18

21

24

27

30

a tempo

33

cresc.

37

a tempo

40

43

46

49

52

55

58

Measure 58 of the piano piece, consisting of a final chord in the right hand and a sustained bass note in the left hand.

21/04/2019