High on the Mountain Top

LDS Hymn #5 Alternate Harmonization

Music: Ebeneezer Beesley, 1840-1906

Resolutely 𝅗𝅥 = 56-72

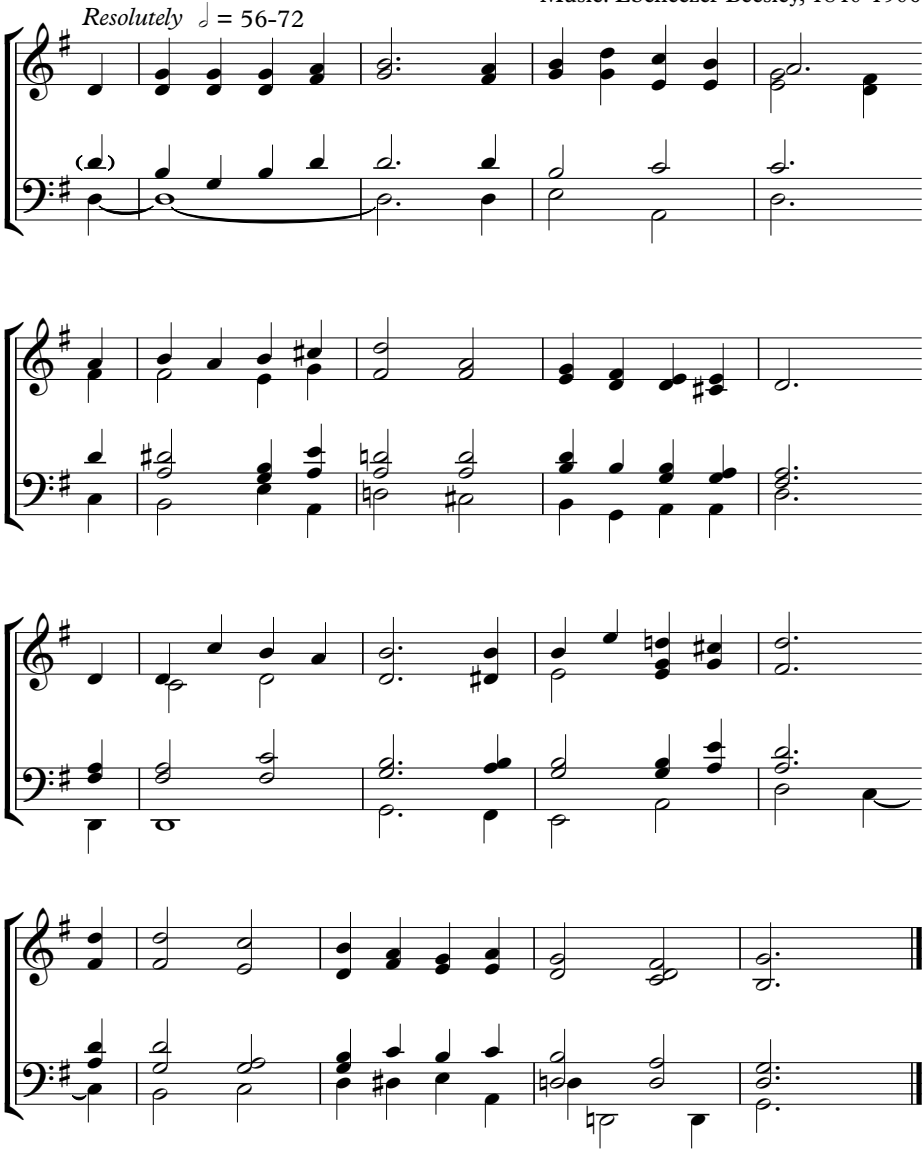

© Chad Staten 2017.
This arrangement may be freely used for all incidental, noncommercial church and home use.